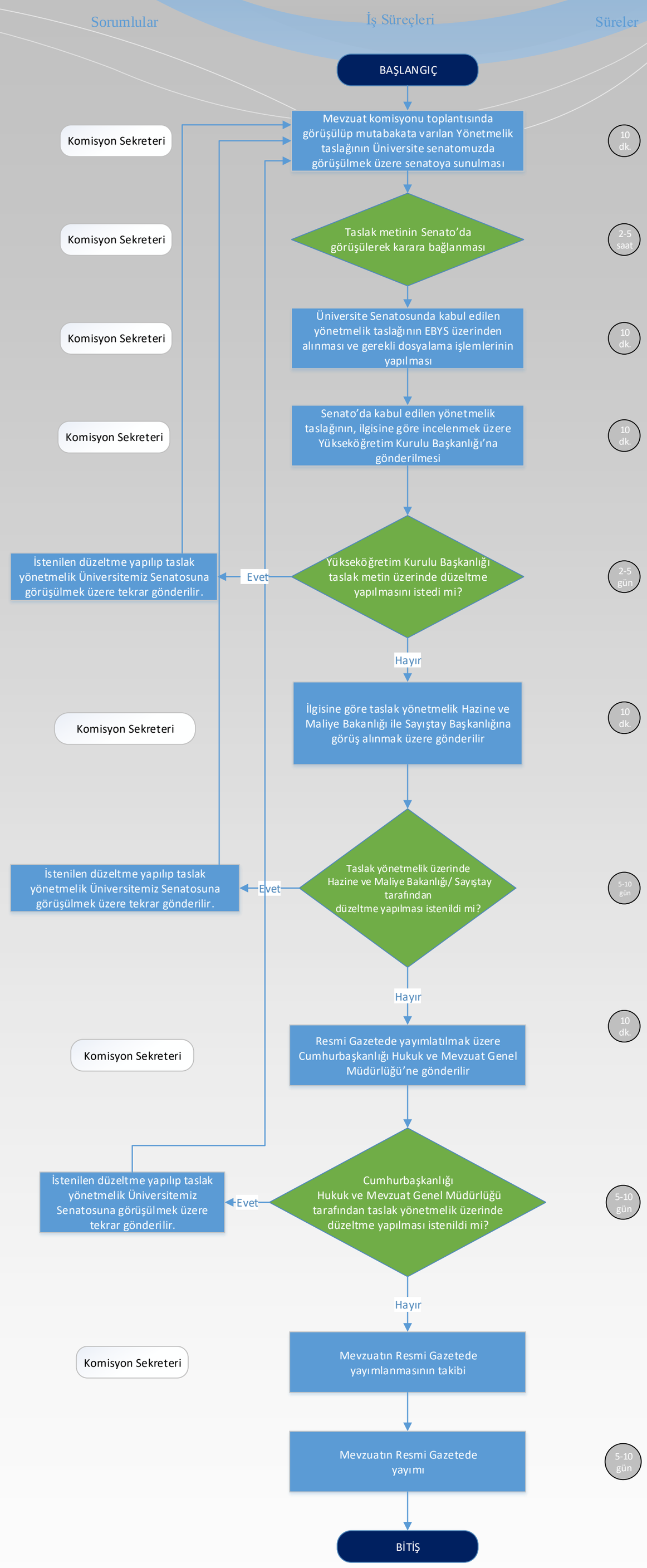KODU	İŞİN ADI	Toplam Süre
	MEVZUAT TOPLANTISI SONRASI YAPILAN İŞLEMLER (YÖNETMELİK İÇİN)